

Construction Specifications

BUILDER

Sterling Homes
1037 Hinesburg Road, Suite A
South Burlington, VT 05403

Plan:

Plan Date:
Specifications:
Specifications Date:

Villager Plan
10/28/2015
Villager Spec
5/16/2019



HOME OWNERS

Shelburne Villager Model

PROJECT ADDRESS

82 Mount Philo Rd
Shelburne, VT 05482

DESCRIPTION

Villager Plan: Two story New England style home with un-finished Lower Level. Two floors of finished area with approximately 1900 square feet of living space including first floor master suite; 1300 square feet of unfinished Lower Level, 528 square foot 2-car garage, 108 square foot front porch, and 151 square foot rear deck.

SPECIFICATIONS INDEX

Section 1:	Permits	Section 7:	Cabinets & Countertops
Section 2:	Structural Detail and Exterior Selections	Section 8:	Wall & Trim Interior Detail Work
Section 3:	Electrical Rough In Details and Specifications	Section 9:	Flooring and Paint Selections
Section 4:	Lighting	Section 10:	Appliances
Section 5:	Plumbing	Section 11:	Landscaping
Section 6:	Fireplace & Mantle	Section 12:	Site Work and Preparation
		Section 13:	Miscellaneous

CHANGE ORDERS

<u>C/O Number</u>	<u>C/O code</u>	<u>C/O Date</u>	<u>Plan Date</u>
-------------------	-----------------	-----------------	------------------

PERMITS

PERMITS:

Builder responsible to obtain all necessary permits including.
Building permits

STRUCTURE DETAIL & EXTERIOR SELECTIONS

FOUNDATIONS/LOWER LEVEL:

Type:	Poured Concrete
Wall Height:	7'-10"
Lookout Height:	4' Frost Wall
Strength:	Min. 3000 PSI @ 28 days with steel reinforcement
Footer:	Continuous 8" x 24" Reinforced
Sealer:	Damp proofing applied below grade

FLAT WORK CONCRETE:

Lower Level: Poured concrete.

Finish	Smooth
"Keyway" joints:	Saw Cut
Thickness:	4"
Strength:	House: Min. 3000 PSI @ 28 days Garage: Min. 4000 PSI @ 28 days
Moisture Barrier:	Tarred damp proofing membrane sprayed on exterior of foundation walls. 6 mil poly under concrete house slab.
Ground water controls:	Stone and perforated drain tile pipe on outside drained to daylight

FRAME:

Exterior walls:	2x6 SPF 24" o.c.
Interior walls:	2x4 SPF 24" o.c.
Plate height:	9'-1" on first floor, except for 8'-1" at Foyer and Powder Room; 8'-1" on the second floor and 7'-10" in Lower Level.
Plate:	2x6 treated Southern Yellow Pine with foam sill seal.
Floor Framing:	11-7/8" Truss Joist TJI 230 Series I-joists @ 24" o.c.
Sub Flooring:	3/4" 4x8 T&G OSB glued and nailed.
Girders:	2 or 3 ply Trus Joist Microllam LVL, nailed and glued, as specified by engineering load design, supported by 3-1/2" concrete filled lally columns in Lower Level
Sheathing:	7/16" 4x8 OSB
Roof:	Pre-engineered roof trusses 24" o.c. 5/8" T&G OSB rated sheathing
House wrap:	Pitches: 4/12, 5/12, 6/12 and 8/12 at Main House; 5/12 at Garage; 6/12 at Front Porch Professional house wrap with flashing around all windows and doors.

SPECIAL FRAMING: None

ROOFING:

	Owens Corning TruDefinition shingles Ice and water shield on eaves and valleys. Vented on ridge to achieve proper ventilation.
Shingles:	Owens Corning TruDefinition Limited Lifetime Warrantee
Color:	To Be Selected by Owner

SIDING:

Norandex Woodsman Select
 Gable Ends: Vinyl Shakes, at Front Elevation Gable Only, Color to be Selected by Owner
 Clapboard: Double 4" Color to be Selected by Owner
 Board-and-Baton: None.
 Eaves: Two piece aluminum wrapped-White
 Soffit: Perforated Soffit for proper venting, Color to be White
 Corners: 6" White Vinyl Corners with Foam Backer
 Trim details: Frieze board and Garage Door trim to be Miratech
 Drip Edge: Galvanized
 Gutters & downspouts: White Seamless Gutters
 Shutters: Available as an option

**WINDOWS:**

Brand: Jeld-Wen New Construction Double Hung Window
 Construction: All- Vinyl, energy star qualified, argon-filled, low-E insulated double-pane windows. Maximum U-factor 0.30. Flat exterior casing with built-in J and nailing flange EZ-Tilt cleaning. Screens included. Properly flashed.
 Grills: Grills Between Glass 2 over 2
 Screens: Fiberglass mesh.

Window Schedule

LETTER	LOCATION	SIZE	TYPE	QTY.	NOTES
A	Living Room/Dining	3465	Dbl. Hung	5	
B	MBR/BR2/BR3/Garage	3453	Dbl. Hung	10	
C	MSTR Bath/Laundry	3441	Dbl. Hung	2	
D	Bath 2	3430	Awning	1	
E	Upstairs Hallway	3047	Dbl. Hung	1	
EG	Lower Level	6048	Slider	1	Egress
K	Kitchen	3649	Dbl. Hung	2	
T	BR2	3624	Fixed	1	
G	Lower Level	3624	Awning	2	

EXTERIOR DOORS:

Brand: Therma-Tru Insulated Fiberglass Doors
 Construction: Insulated fiberglass exterior doors with full weather stripping and adjustable sills. 6-9/16" jambs w/ 5/4x4 exterior trim. All exterior doors to have deadbolt locks. Door knobs and deadbolts keyed alike. All locksets/deadbolts to be EZ-Set satin nickel finish. A "jam-sill" weather pan will be installed at the threshold of all exterior doors with the exception of the garage to mudroom door.
 Screen Doors: None

Door Schedule

LETTER	LOCATION	SIZE	TYPE	QTY.	HARDWARE
I	Foyer Entry LH	3' - 0"	2 Panel	1	Double Bore
	S220 2 panel w/12" Single Sidelight				
II	Garage Entry LH	3' - 0"	2 Panel	1	Double Bore
	S220 2 Panel Solid				
III	Dining Room to Future Deck RH	6' - 0"	Slider	1	
	Jeld-Wen Vinyl Sliding Patio Door				
IV	Future Deck RH	3' - 0"	Full Glass	1	Double Bore
	S118 Full Glass, No Grilles				



Entry Door I



Garage II



Dining to Future Deck III



Future Deck IV

OVERHEAD GARAGE DOOR:

Door: 2 Insulated 9' x 7' Garage Doors
 Design: Contemporary Flat Panel w/square glass windows
 Color: Manufacturer's White
 Car Opener: Yes - 2
 8" Lift master 1/2 Horsepower Electric opener
 Keyless Entry Punch Pad included



DECKS & PORCHES

Porch Framing:	6' x 18' Front Porch framed with PT 2x8 joists and 5/4x6 #1 PT Decking. Miratech wrapped and painted PT 6x6 Posts and 2x8 roof beams Roof to be truss framed, roof shingles to match house. Porch ceiling to be vinyl bead board. Stairs from porch to walkway to be PT box steps with 5/4x6 #1 PT treads
Porch Finish:	Porch Decking and Stair Tread to be stained with TWP Total Wood Preservative, Color to be Selected by Owner Posts, Roof Beams, Rails, Rimboard, and Stair Risers to be painted White.
Porch Rail:	Pressure Treated rail and balusters Color: White
Rear Deck	151 square foot deck framed with PT 2x10 joists and 5/4x6 #1 PT decking. Access to deck from Dining Room. Steps from deck to rear yard to be PT box stairs with 5/4x6 #1 PT treads.
Rear Deck Finish:	None, decking and rim board to be left natural
Rear Deck Railing:	Pressure Treated rail and balusters Color: None, left natural



ELECTRICAL ROUGH IN DETAILS AND SPECIFICATIONS

ELECTRICAL & LOW VOLTAGE:

Plugs/Switches:	Underground service, 150 AMP panel.
Switches/Plugs	
Switch Style	Toggle
Plate Style	
Switch Color	White
Dimmers	Available as an Option
Dimmer Style	
Dimmer Color	
Dimmer Locations	
Exterior plugs	Per Electrical Plan



Lighting:

Lighting fixtures:	See Lighting section.
Recessed lights	

Miscellaneous Electrical:

Door chime	Nutone: One 2-note, white door chime, Model BK125LWH
Smoke/CO detectors	1 CO/Smoke per floor (3 total), 1 Smoke per bedroom (3 total)
Bath vents	Included, 110cfm vented to outside, programmable controls, fan w/light.
Security System	None.
Central Vacuum	Rough in only, 1 outlet per floor
CAT 5 (data/phone)	Yes, per electrical plan
TV Jacks:	Yes, per electrical plan
Audio:	No.



LIGHTING

LIGHT FIXTURES:

Dining Room
SEA 090121



Foyer
SEA 086620



Island (2)
SEA 090083



Garage Exterior
KIC 9618OZ



Deck Exterior
KIC 9611OZ



Bath #2 Vanity
SEA 090101



Master Vanity (2)/Powder Room
SEA 090109



Living Room
Maxim 2681FTSN



Master Bed
Maxim 2681FTSN



Hallways (3)/Mudroom/Guest Bedrooms
Maxim 2680MRSN



Laundry/Master Closet
KIC 209WH



Stairwells (2)
SEA 090179



6" Click Lights
4 at Kitchen
3 at Front Porch

PLUMBING

GAS

Main Kitchen Range	Yes
Main Fireplace	N/A
First Floor Dryer	Yes
Boiler	N/A
Hot water system	Yes
Grill Line at Deck	N/A

HEATING

Furnace Brand:	York LX Series, TM9V
Boiler Size:	60,000 BTU
Efficiency Rating:	96.0%
Zones:	Zone 1: 1st floor, Zone 2: 2nd floor.
Air Conditioner:	Available as an Option
Thermostat:	1ea. Per finished floor
Bath venting:	Bath fans
Dryer venting	Per plan.

PLUMBING FIXTURES:

Kitchen:

Sink

Model:	11406-NA
Description:	Sterling McAllister Double Bowl Undermount Sink
Color:	Stainless Steel
Size:	32" L x 18" W, 8" deep
Strainer:	Dearborn Stainless Basket Strainer

Faucet

Model:	K-596-VS
Description:	Kohler Simplice with Spray
Color:	Vibrant Stainless
Option:	Metal Strainers

Disposal

Model:	1/2 HP Insinkerator Badger 5
--------	------------------------------



Master Bath

2 Lavatory Faucets

Model:	K-5316-4-CP
Description:	Kohler Refinia Centerset Lavatory Faucet
Color:	Polished Chrome

Shower

Model:	72230100
Description:	Sterling Ensemble Curve 60" Shower Stall
Color:	White

Shower Trim:

Model:	K-TS5320-4E-CP
Description:	Kohler Refinia w/2.0 gpm showerhead
Color:	Polished Chrome

Toilet:

Model:	403082-0
Description:	Sterling Windham Elongated Toilet Bowl
Size:	29"L x 16"W x 30"H
Color:	White

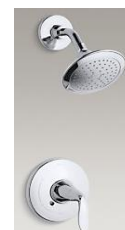

Bath #2Lavatory Faucet

Model: K-5316-4-CP
Description: Kohler Refinia Centerset Lavatory Faucet
Color: Polished Chrome

Tub/Shower:

Model: 71220120
Description: Sterling Ensemble Curve 60" Tub/Shower
Color: White

Tub/Shower Trim:

Model: K-TS5318-4E-CP
Description: Kohler Refinia w/2.0 gpm showerhead
Color: Polished Chrome

Toilet:

Model: 403082-0
Description: Sterling Windham Elongated Toilet Bowl
Size: 29"L x 16"W x 30"H
Color: White

**Powder Room: (1/2 Bath)**Faucet

Model: K-5316-4-CP
Description: Kohler Refinia Centerset Lavatory Faucet
Color: Polished Chrome

Toilet:

Model: 403082-0
Description: Sterling Windham Elongated Toilet Bowl
Size: 29"L x 16"W x 30"H
Color: White

Sink

Model: K-2293-4-0
Description: Kohler Wellworth Pedestal
Color: White

**Miscellaneous Plumbing**

Outdoor Faucets: 2 Frost-Free Hose Bibs, located at back of the main house and one on the side of the front porch.
Hot Water Heater: Rinnai R-75LS1 Lp Continuum Instantaneous water heater
Laundry: Washer Box Valve with single handle shutoff
Laundry appliances pricing optional

PVC drainage plumbing. PEX continuous piping for all domestic water. All plumbing installed according to National Plumbing Code by licensed plumber.

Radon piping runs from under Lower Level concrete slab through roof. This is a passive system, no fan.

FIREPLACE & MANTLE**Fireplace**

Available as an Option

Model:Mantle:Tile Surround:

Color:

Venting:

CABINETS & COUNTERTOPS

CABINETS:

All kitchen, bath, and built-in cabinet features:

Kitchen Cabinets to be Mid Continent Simple Series
All kitchen cabinets are Concord style in Maple with "Natural" finish
Vanity Cabinets to be Mid Continent Simple Series
All vanity cabinets are Concord style in Maple with "Natural" finish



Concord Maple
"Natural Finish"

Cabinet plans are drawn and presented to the client before cabinet construction begins.
**Photos are meant to show cabinet style only, actual color may vary

CABINET NOTES: None

All cabinet pulls/knobs

Kitchen: 53005-G10 at Doors & Drawers
Bathroom Knobs: 53005-G10 at Doors & Drawers



COUNTERTOPS:

Location: Kitchen
Style: Granite
Color: To Be Selected by Owner from Builder Series Colors
Edge Detail: Pencil Edge
Cut-Outs: Undermount Sink
Backsplash: Yes
B/S Location: Back only.



Kitchen Tops (not color, but style)

Location: Master Bathroom 72" vanity
Style: Cultured Marble with integrated flush rectangular bowls
Color: Cotton White
Edge Detail: Square Edge
Cut-Outs: None
Backsplash: Yes
B/S Location: Back only.

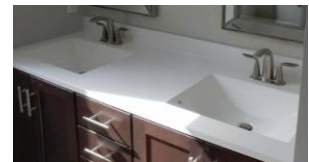

Master Bath Top

Location: Bath #2 60" vanity
Style: Cultured Marble with integrated flush rectangular bowl
Color: Cotton White
Edge Detail: Square Edge
Cut-Outs: None
Backsplash: Yes
B/S Location: Back only.



Bath #2 Top

WALL & TRIM INTERIOR DETAIL WORK

INSULATION:

Type: NGBS Standard
Exterior walls: R-21- 6" Fiberglass Batts with Poly Vapor Barrier
Interior Walls: R-13- 3-1/2" Fiberglass Batts for bath walls (soundproofing)
Spray Foam: Box sill in first and second floor joists insulated with closed cell foam.
Attic: R-60 Cellulose with backer boards at eaves for ventilation.
Garage: Not insulated.
Foundation: 2-1/2" R-15 Thermax glued to concrete wall.

DRYWALL:

Living area walls: 1/2" sheet rock, taped with 3 coats of joint compound at walls and ceilings
Ceilings: Smooth Finish, minor shadow variations are possible in ceilings.
Garage: Unfinished

INTERIOR TRIM: "Colonial"

Casing: 3-1/2" Eased Edge with 5/4x4 head casing

Base: 5-1/2" Colonial Base Board

Interior doors:

Make: Masonite
Model: Masonite Smooth 2 Panel Hollow Core
Color: To be selected by Owner
Hinges: Satin Nickel

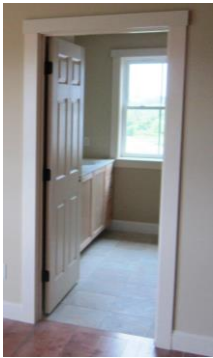

Door Knobs

Exterior: EZ-Set Keyed Entry w/deadbolt Satin Nickel

Interior: EZ-Set Satin Nickel



Other:

Satin Nickel handrail brackets, hinge bumps and base bumps.



Stairs:

First Floor to Second Floor: Maple Hardwood stairway, treads stained to match Hardwood Flooring
Box stair construction with half wall and hardwood cap,
stained to match stair treads

First Floor to Lower Level: Carpet Grade

Mirrors and Glass:

Mirrors:

<u>Location:</u>	<u>Details:</u>
Master Bath	Plate Glass mirror with ground edge, no bevel
Bath #2	Plate Glass mirror with ground edge, no bevel
Powder	By Owner

Shower Curtain Rods Master Bath & Bath #2 Straight Rod.

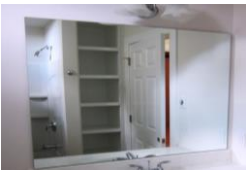

Wainscot/wall treatment: 36" High Wainscot at Mudroom

Crown: Available as an option

Built-Ins: Bench and Coat Pegs at Mudroom

Bath Hardware:

<u>Item</u>	<u>Quantity</u>	<u>Item #</u>	<u>Finish</u>
Toilet Paper Holder	3	K-37054	Polished Chrome
Towel Ring	1	K-37057	Polished Chrome
24" Towel Bar	2	K-37051	Polished Chrome
Robe Hook	2	K-37055	Polished Chrome



CLOSET SHELVING:

All closet systems will be vented wire and the system, per the picture here, is indicated on the plan.
This includes the pantry.



FLOORING AND PAINT SELECTIONS

FLOORING

Wood Floors

Location: Kitchen, Foyer, Living Room, Eating Area, Hall to Master Bedroom, and Stair Landing (First to Second Floor)
Make: BSL
Style: Horizon Maple, 4 1/4" width
Finish: Natural

The finish in BSL Horizon Grade wood floor has been known to develop micro cracks, regardless of color or species. This cosmetic occurrence is due to wood being a natural product and the Horizon Grade containing knots and mineral lines that the other Grades do not have. While the knots and mineral lines showcase a more natural, rustic look they are cause for less stability in the wood which can create micro cracks in the finish. By choosing the Horizon Grade of BSL wood floor, you acknowledge that you are aware of this potential cosmetic issue with the product and agree that it is not considered a warranty issue.

Initial: _____

Carpet

Location: Master Bedroom & Walk-in Closet, Bedroom #2, Bedroom #3, and Upstairs Hall
Make: Shaw
Style: Turn the Page
Color: To Be Selected by Owner
Details:

Tile

Location: Master Bath, Mudroom, and Powder Room
Maker: Undefasa
Style: Rajasthan
Orientation: Square
Size: 13 x 13
Color: To Be Selected by Owner
Grout: TBD

Vinyl

Location: Laundry Room and Bath #2
Make: Mannington
Style: Jumpstart
Color: To Be Selected by Owner

PAINT:

Exterior Paint:

Exterior Doors: 2 coats of Glidden exterior paint, Front Door Color to be Selected by Owner
Overhead Door: Manufacturer's White
Exterior Lap Siding: D-4 Vinyl Siding, Not Painted
Trim : Including freeze boards, door surrounds
Color: White
Finish: Satin finish
Windows: Manufacturer's White
Front Porch: Porch Decking and Stair Treads to be stained with TWP Total Wood Preservative, Color to be Selected by Owner. Porch Posts, Roof Beam, Railing, Rimboard, and Stair Risers to be White.
Rear Deck: None, decking, rimboard, and rails to be left natural.

Interior Paint:

Paint plan will be developed and approved as selections are made.

Painted Interior Walls: 1 coat primer with 2 coats of Glidden flat latex paint, Color to be Selected by Owner
Low VOC Interior paint to be used
Accent Wall Color: One room to receive accent paint color. Color To Be Selected by Owner
Location: 1 Room, To Be Selected by Owner
Ceilings: To match walls
Interior Trim, painted: Painted, 1 primer, 2 coats of Glidden semi-gloss latex paint
Color: To be Selected by Owner
Interior Doors: Color: To be Selected by Owner
Semi-Gloss finish
Interior Trim, stained: N/A

APPLIANCES

APPLIANCES:

Kitchen

Refrigerator

Make: Whirlpool
Model: WRF535SMHB
Color: Black
Options: French Door

Gas Range

Make: Whirlpool
Model: WFG550S0HB
Color: Black
Features:

Dishwasher

Make: Whirlpool
Model: WDT730PAHB
Color: Black
Features:

Microwave

Make: Whirlpool
Model: WMH53521HB
Color: Black
Features: 2.1 cu. ft.
Location: Located over Range.



Laundry

Washer
Model
Color
Details

Dryer
Model
Color
Details Gas

LANDSCAPING

LANDSCAPING:

All disturbed portions of yard to be seeded. Lawn area will generally include front yard, side yard, and rear yard. Lawn area to be covered with approximately 4" of native topsoil. Landscaping of this home includes 6 deciduous shrubs (#2 Container), 2 evergreen shrubs (#2 Container), and 12 perennials (#1 Container).

SITE WORK AND PREPARATION

SITE CLEARING:

Builder is responsible for all site clearing, as needed.

EXCAVATION & FILL:

Builder responsible for all site work and site balance to include:

- * Connection to Town of Shelburne water and sewer systems
- * Connection to natural gas lines at road. Underground power and cable TV in conduit to house
- * 12" thick gravel two car driveway on top of mirafi fabric, including turnaround area.
- * Footing drains installed around Lower Level and drained to daylight in front yard. Drain tile buried in clean 1" stone; covered with mirafi fabric; clean sand fill from fabric to 12" below grade. Site graded to shed surface water away from house
- * Boulder rock walls as needed for the grading of the yard. Boulders from the site are machine-placed to create walls.
- * 42" wide brick walkway from front porch to side walk
- * Yards, shrubs, landscaping, snow and trash removal are the responsibility of the Homeowner. Owner can plant additional plantings around their home.

MISCELLANEOUS

CLEANING:

House cleaned prior to closing, including washing of windows.

ENERGY PACKAGE:

Home to be built to Vermont Energy Code. Options to be presented for VIEC 2.0 and the National Green Building Standard. Home to include:

- 1) 110 CFM fan to exhaust air from the house in Master Bath and Bath #2, controlled by a programmable 24-hour timer.
- 2) Programmable setback thermostat on each heating zone.
- 3) Additional caulking and sealing of joists to reduce air infiltration into the home, including shoe plate; windows; and where wires and pipes go to cold spaces.
- 4) Lower Level insulation on the interior using rigid "Thermax" insulation to be located from the floor to the top of concrete wall to comply with Efficiency Vermont standards.
- 5) Selected use of closed cell foam to improve overall air sealing of home.

WARRANTY:

SCI Warrantee as per contract.

Continuing a policy of constant research and improvement, Sterling Homes reserves the right to make substitutions and specification changes.

SIGNATURES:

Client: _____

Date _____

Client: _____

Date _____

Collin Frisbie, Builder
For: Sterling Homes

Date _____