

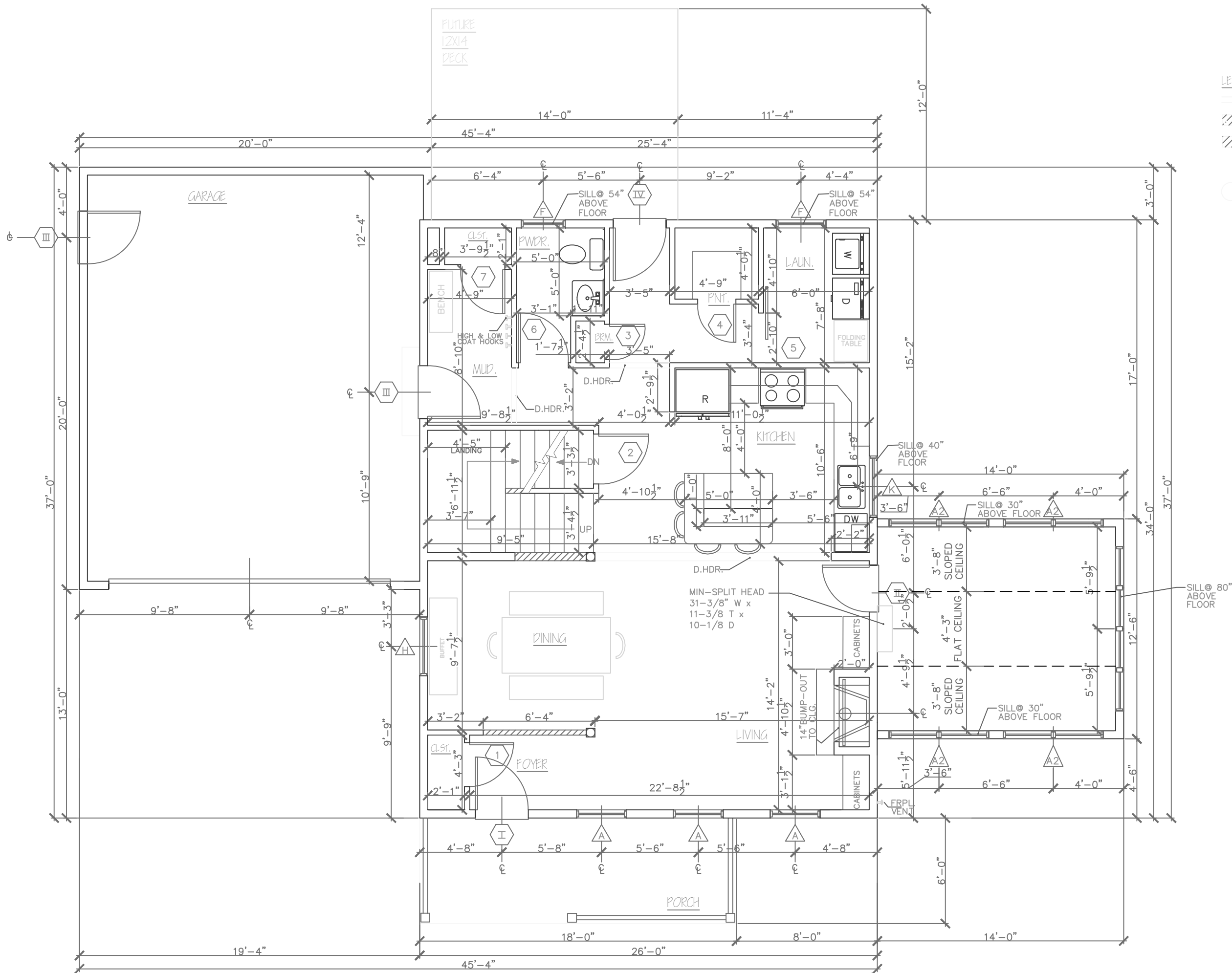

FRONT ELEVATION
SCALE: 3/16" = 1'-0"

Sterling Construction Inc 1037 Hinesburg Road, South Burlington, VT		NAME	DATE
		DESIGNED	6/1/15
SCALE: 3/16" = 1'	TITLE: Front Elevation Addition	DRAWING NO.	
		CHECKED	



- LEGEND:**
- 15" DROP HEADER
 - 30" KNEE WALL
 - HALF WALL @ 3'-4"
 - POST
 - FIRST FLOOR
 - SCALE: 3/16" = 1'-0"

Sterling Construction Inc 1037 Hinesburg Road, South Burlington, VT	DESIGNED	DATE	6/1/15
	CHECKED	DRAWING NO.	
TITLE: SV-41 First Floor Plan Addition			
SCALE: 1/8" = 1'			

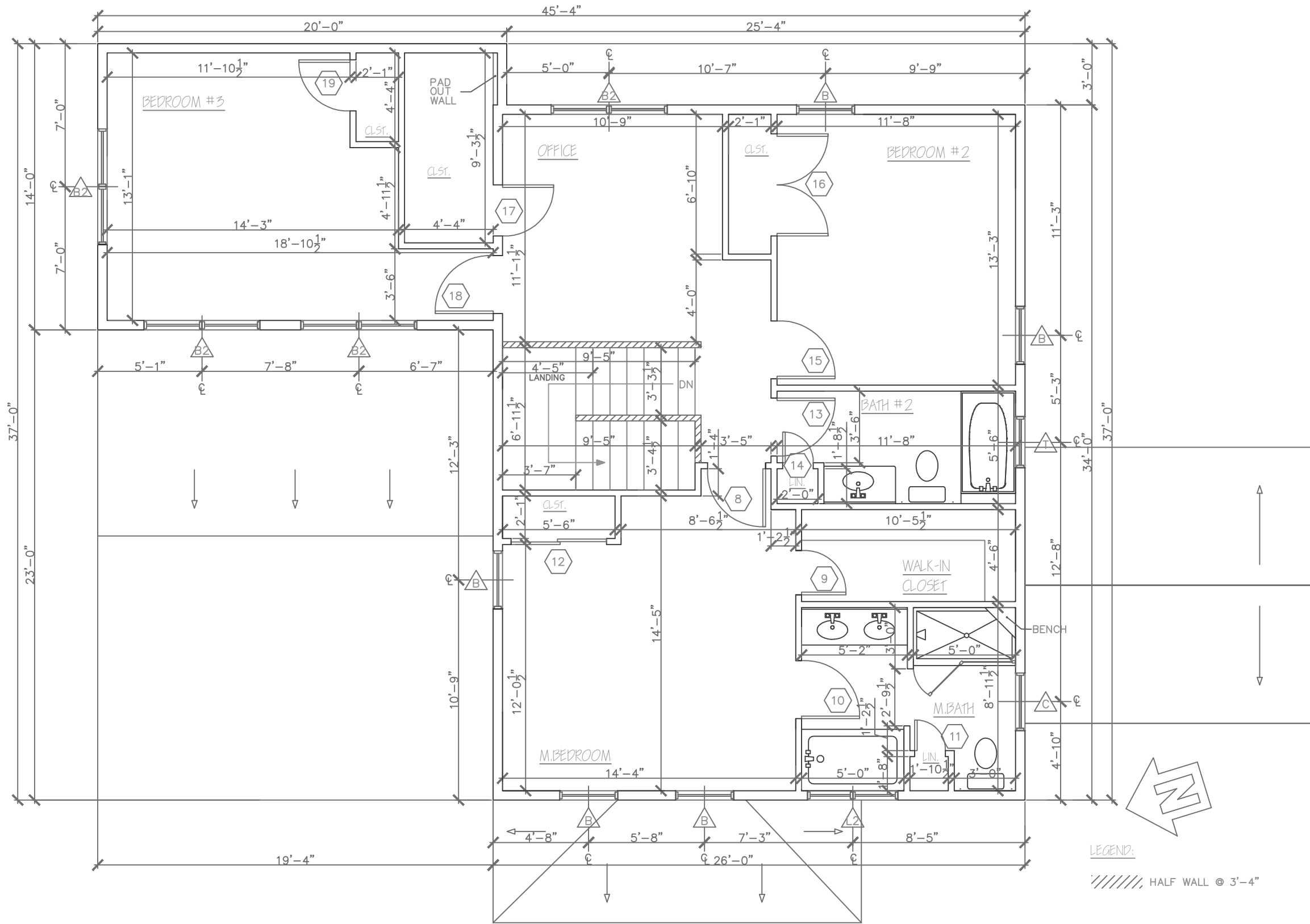

LEGEND:

////// HALF WALL @ 3'-4"

○ SECOND FLOOR
SCALE: 3/16" = 1'-0"

Sterling Construction Inc		NAME	DATE
1037 Hinesburg Road, South Burlington, VT		DESIGNED	6/1/15
SCALE: 3/16" = 1'	TITLE: SV14 Second Floor Plan Addition	CHECKED	
		DRAWING NO.	

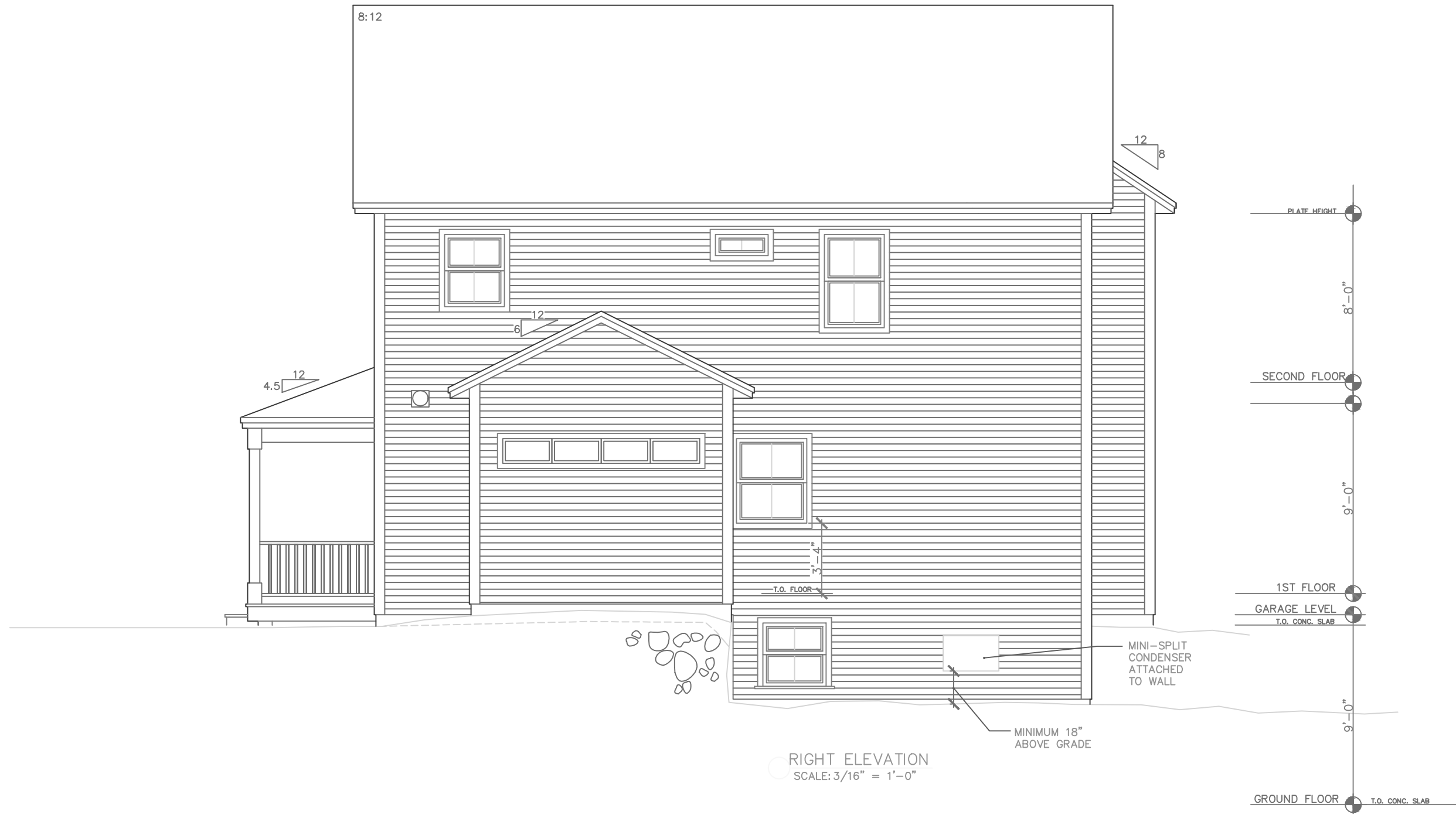

LAB

Sterling Construction Inc 1037 Hinesburg Road, South Burlington, VT		NAME	DATE
		DESIGNED	6/1/15
SCALE:	TITLE:	DRAWING NO.	
3/16" = 1'	Right Elevation Addition		



REAR ELEVATION
SCALE: 3/16" = 1'-0"

Sterling Construction Inc 1037 Hinesburg Road, South Burlington, VT		NAME	DATE
		DESIGNED	6/1/15
SCALE: 3/16" = 1'	TITLE: Back Elevation Addition	DRAWING NO.	



LEFT ELEVATION
SCALE: 3/16" = 1'-0"

Sterling Construction Inc 1037 Hinesburg Road, South Burlington, VT		NAME	DATE
		DESIGNED	6/1/15
SCALE:	TITLE:	DRAWING NO.	
3/16" = 1'	Left Elevation		