FRONT ELEVATION
SCALE:3/16" = 1'-0"

GARDENSIDE-FERNDALE

GS#14

REV.
12/19/22
01/10/23

STERLING HOMES

1037 HINESBURG ROAD / SUITE A / S. BURLINGTON, VT 05403

SCALE: 3/16" = 1'-0" DATE: 12/19/22

1/8

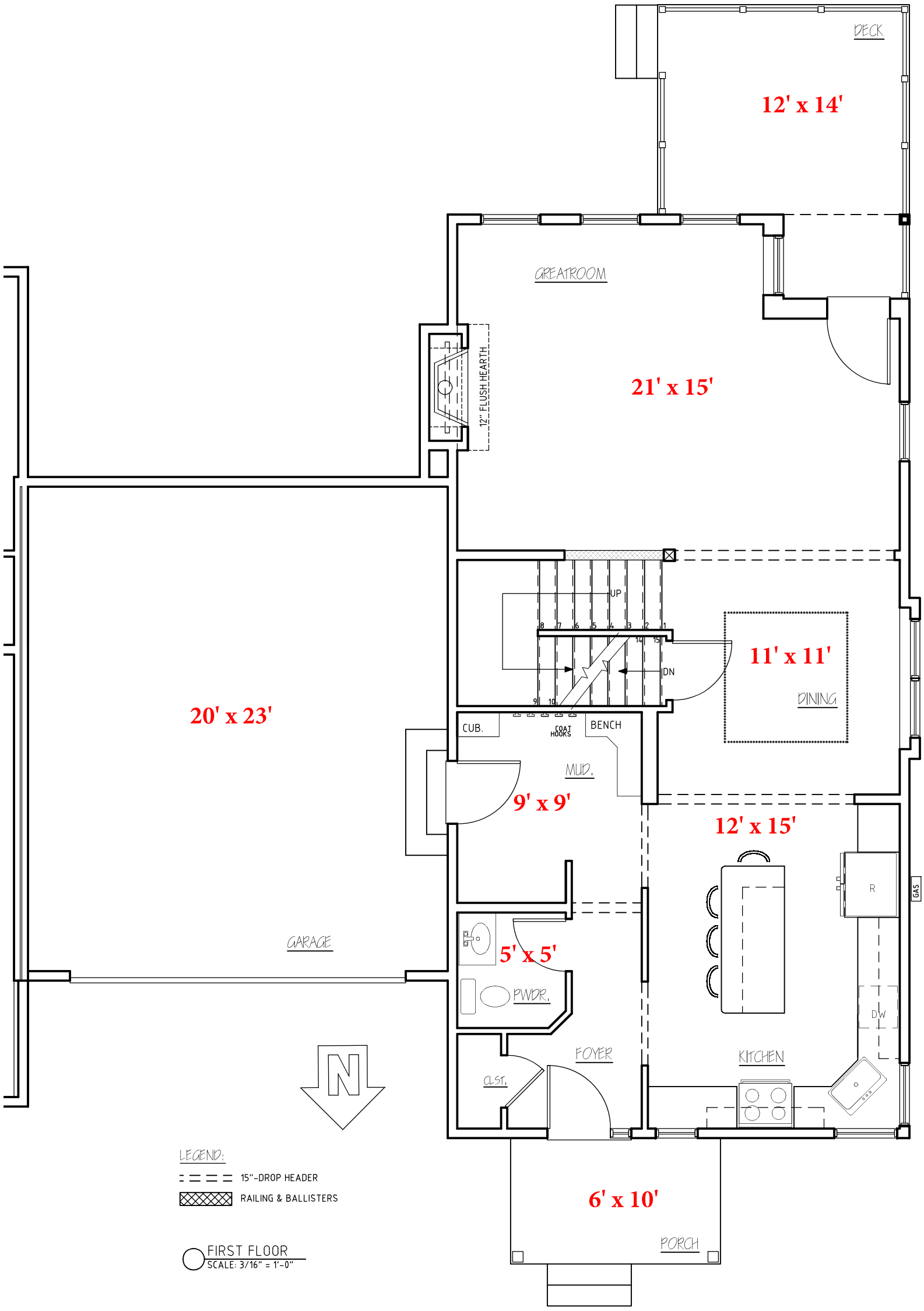

GARDENSIDE-FERNDALE

GS #14

REV.
12/15/22
12/16/22
12/19/22
01/06/23
01/08/23

STERLING HOMES

1037 HINESBURG ROAD / SUITE A / S. BURLINGTON, VT 05403

SCALE: PER DRAWING DATE: 12/14/22

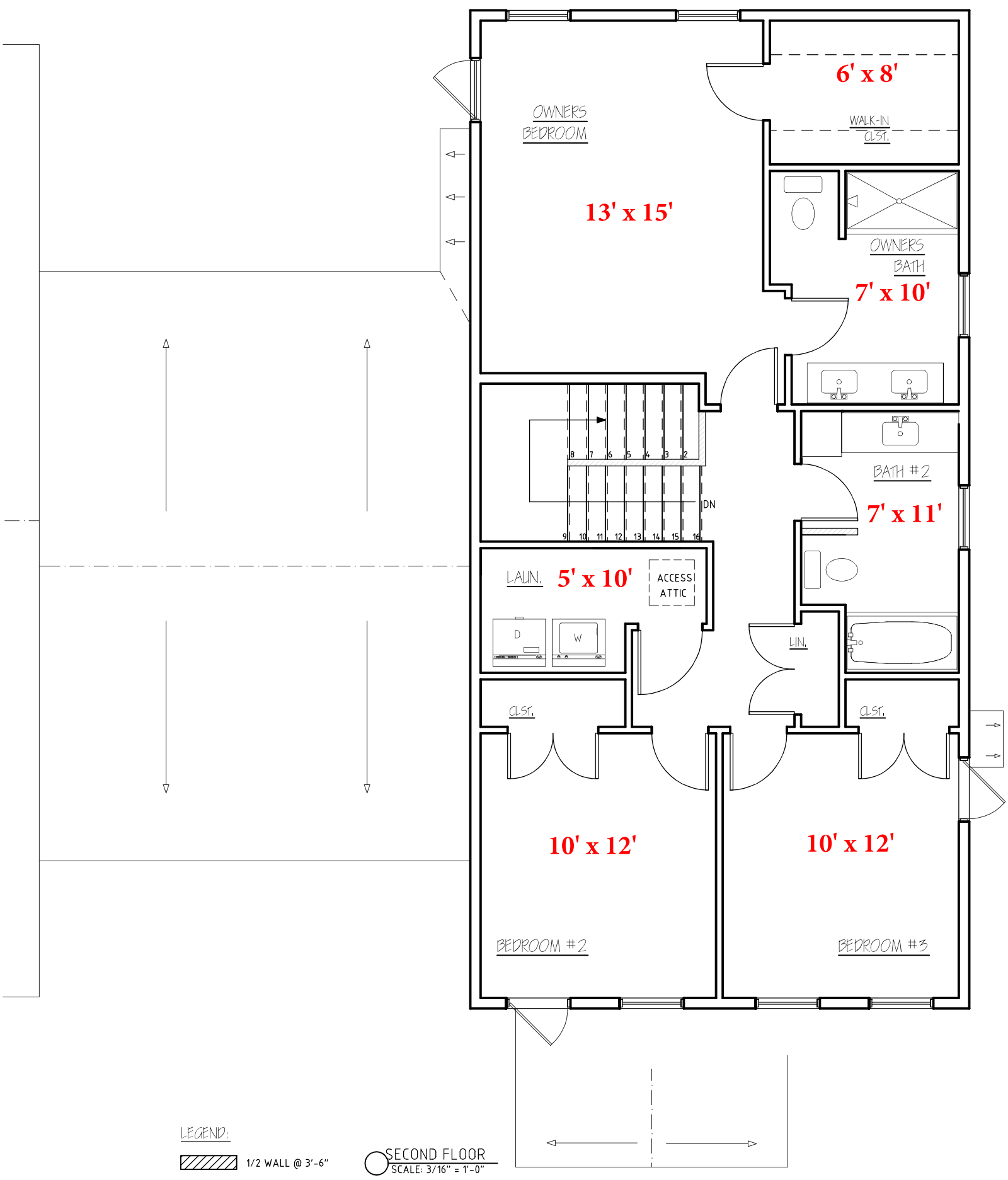

GARDENSIDE-FERNDALE

GS #14

REV.
12/16/22
12/19/22
01/06/23
01/08/23

STERLING HOMES

1037 HINESBURG ROAD / SUITE A / S. BURLINGTON, VT 05403

SCALE: PER DRAWING DATE: 12/14/22

3/8

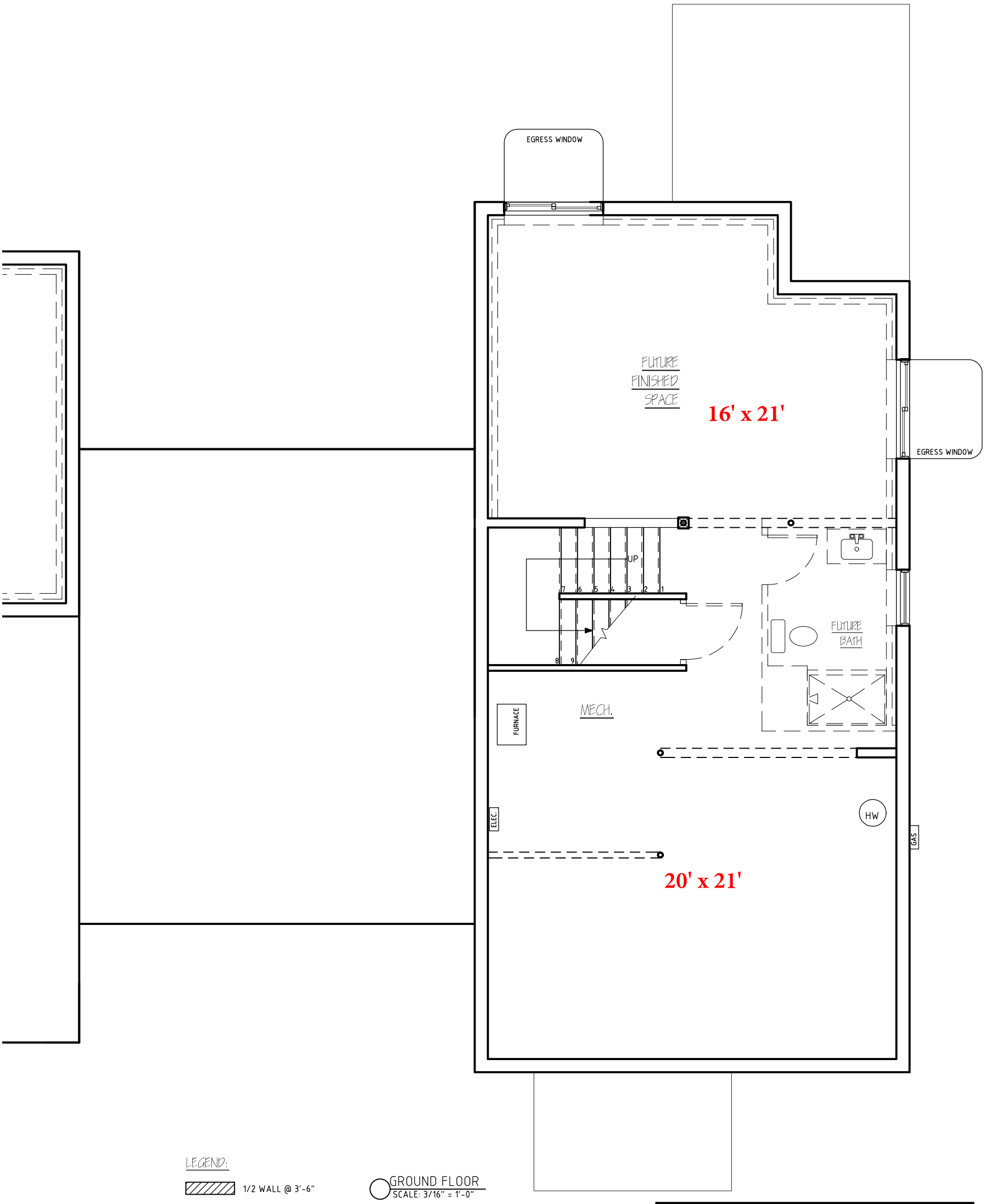

LEGEND:

1/2 WALL @ 3'-6"

GROUND FLOOR
SCALE: 3/16" = 1'-0"

N

GARDENSIDE-FERNDALE

GS #14

REV.
12/16/22
12/19/22
01/06/23

STERLING HOMES

1037 HINESBURG ROAD / SUITE A / S. BURLINGTON, VT 05403

SCALE: PER DRAWING DATE: 12/14/22

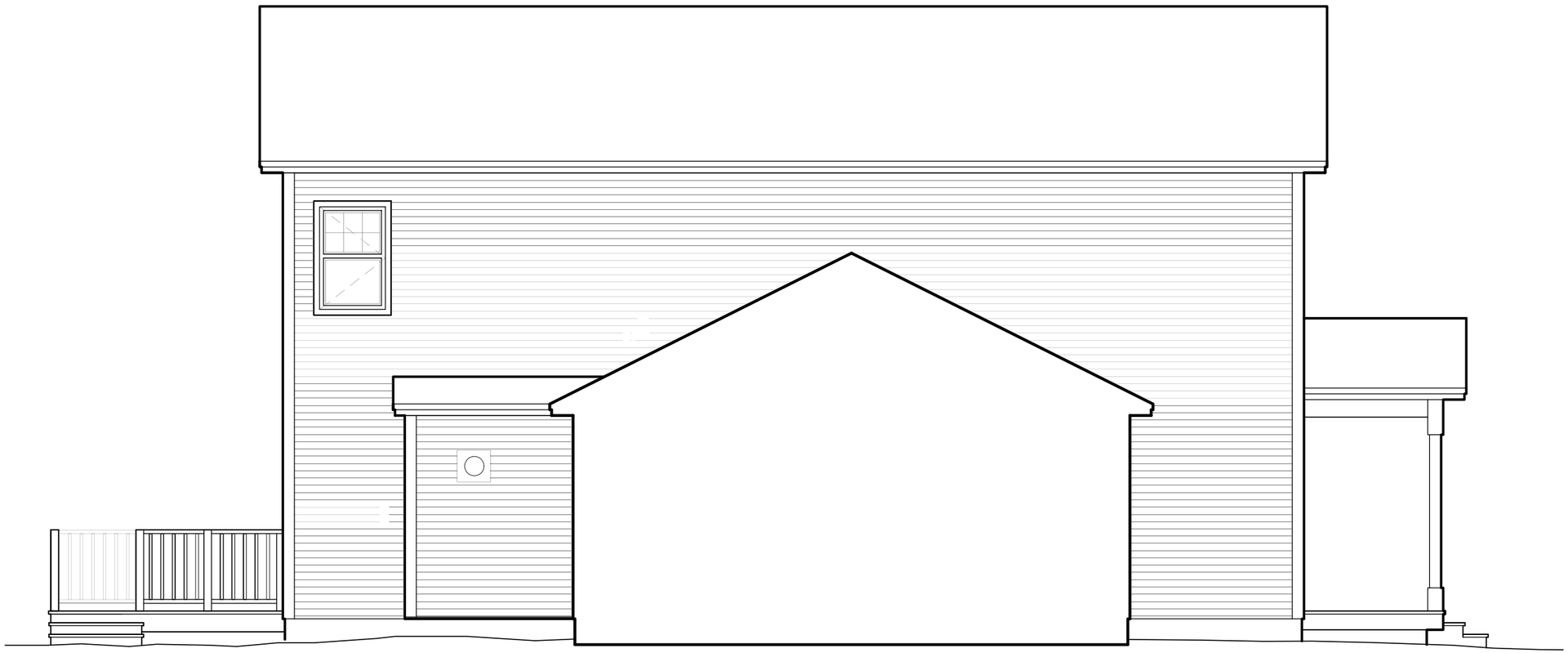

LEFT ELEVATION
SCALE:3/16" = 1'-0"

GARDENSIDE-FERNDALE

GS#14

REV.
12/19/22

STERLING
HOMES

1037 HINESBURG ROAD / SUITE A / S. BURLINGTON, VT 05403
SCALE: 3/16" = 1'-0" DATE: 12/19/22

1/8

RIGHT ELEVATION
SCALE:3/16" = 1'-0"

GARDENSIDE-FERNDALE

GS#14

REV.
12/19/22

STERLING
HOMES

1037 HINESBURG ROAD / SUITE A / S. BURLINGTON, VT 05403

SCALE: 3/16" = 1'-0"

DATE: 12/19/22

7/8

REAR ELEVATION
SCALE:3/16" = 1'-0"

GARDENSIDE-FERNDALE

GS#14

REV.
12/19/22

STERLING
HOMES

1037 HINESBURG ROAD / SUITE A / S. BURLINGTON, VT 05403

SCALE: 3/16" = 1'-0" DATE: 12/19/22

8/8